

PLAN SHOWING THE PROPOSED CONSTRUCTION OF A DWELLING HOUSE AT PLOT NO. 36 OF LAKSHMI NAGAR T.C. NO. 52/1 BLOCK NO. 8 OF PERAMBUR VILLAGE, DIVISION NO. PERAMBUR, MADRAS.

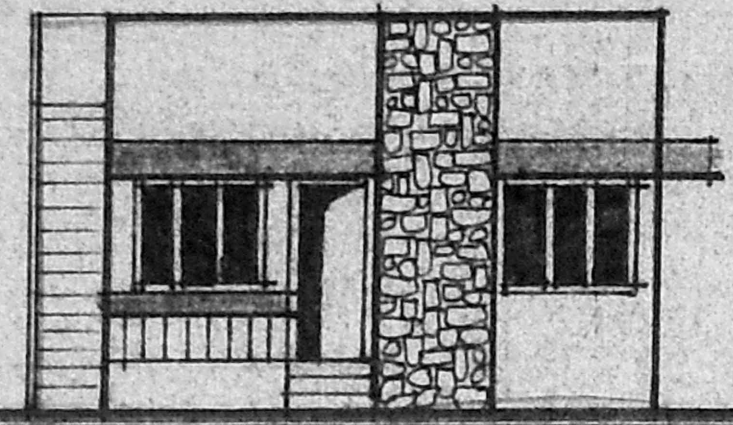

ELEVATION

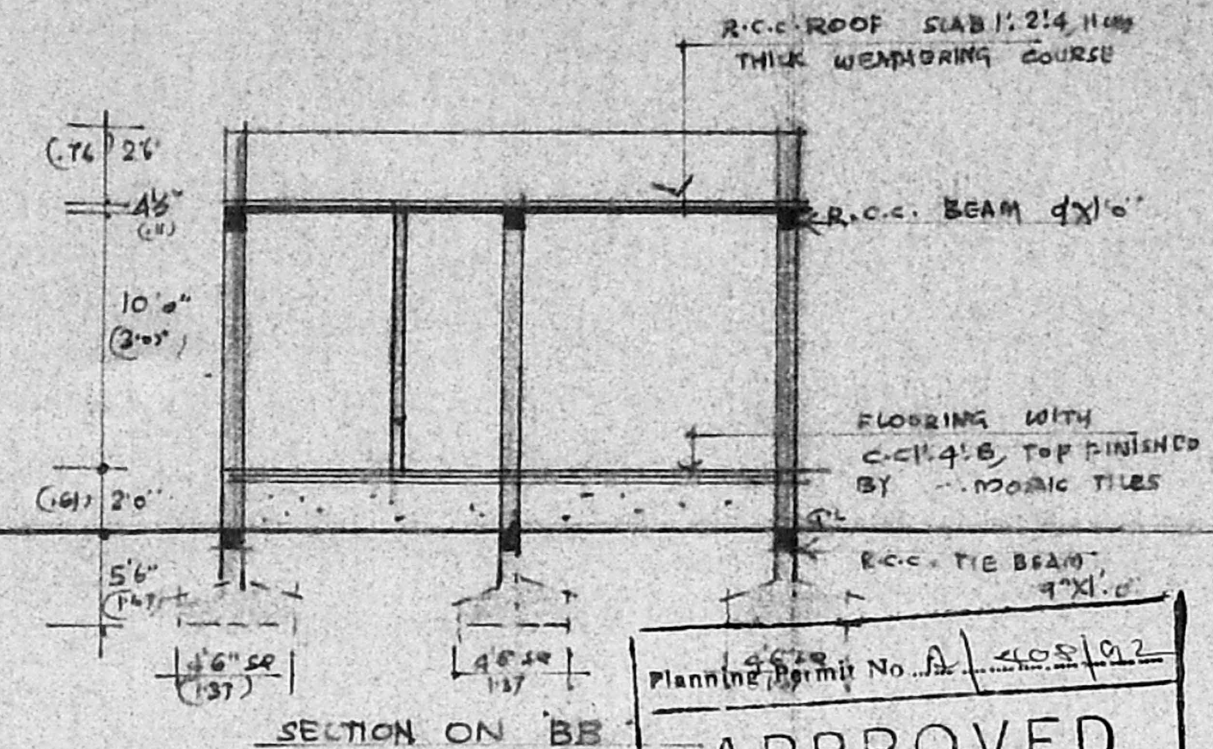

SECTION ON BB

DETAILS OF COMPOUND WALL

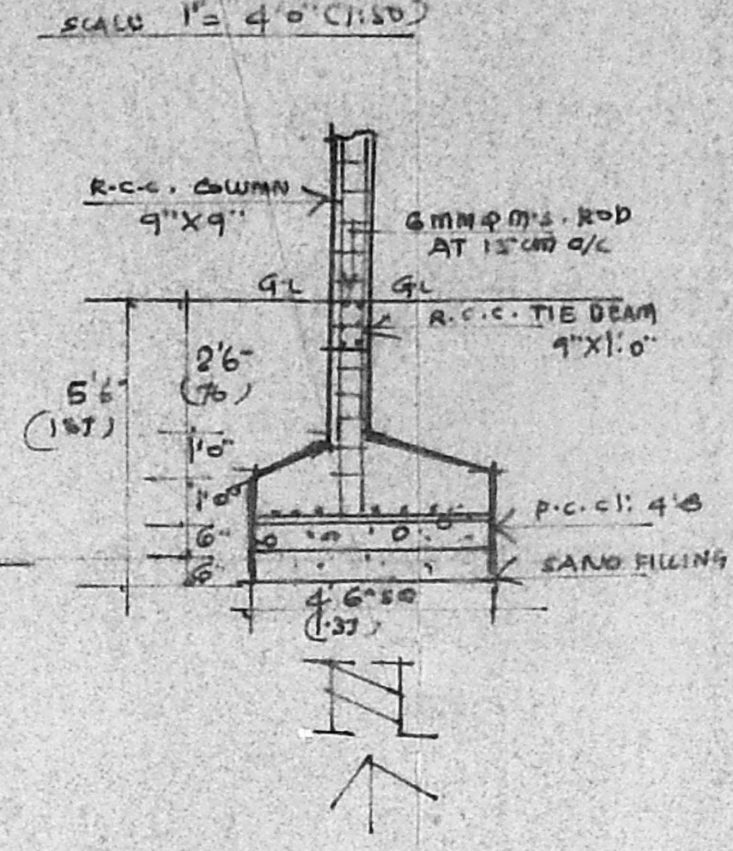

Planning Permit No. A/205/192
APPROVED
 SUBJECT TO THE CONDITIONS IN THIS OFFICE LETTER.
 No. A3/240/191 Dec 21/4
 K. Sankar #14
 FOR MEMBER SECRETARY
 MADRAS METROPOLITAN
 DEVELOPMENT AUTHORITY
 MADRAS - 600 008.

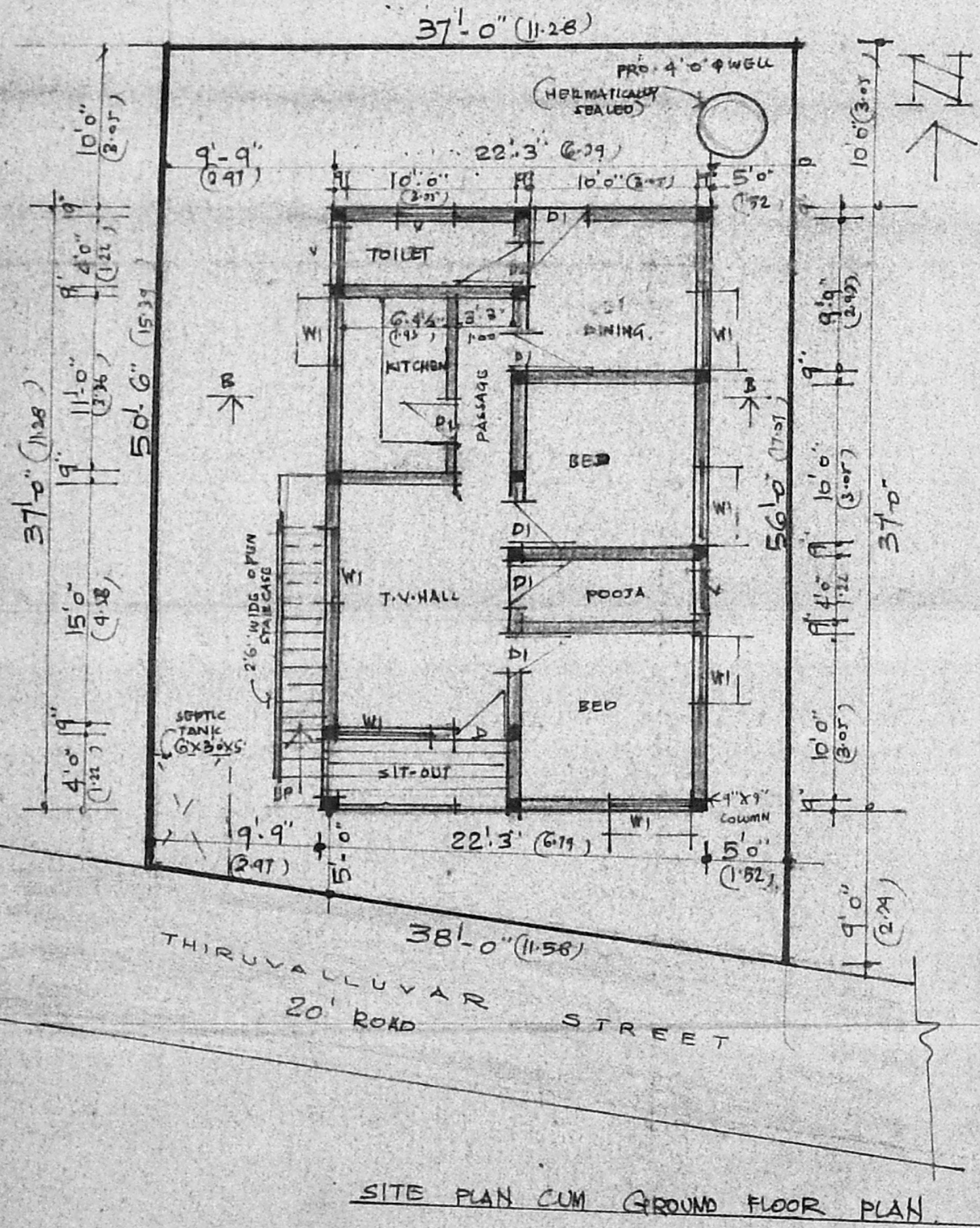

SITE PLAN CUM GROUND FLOOR PLAN

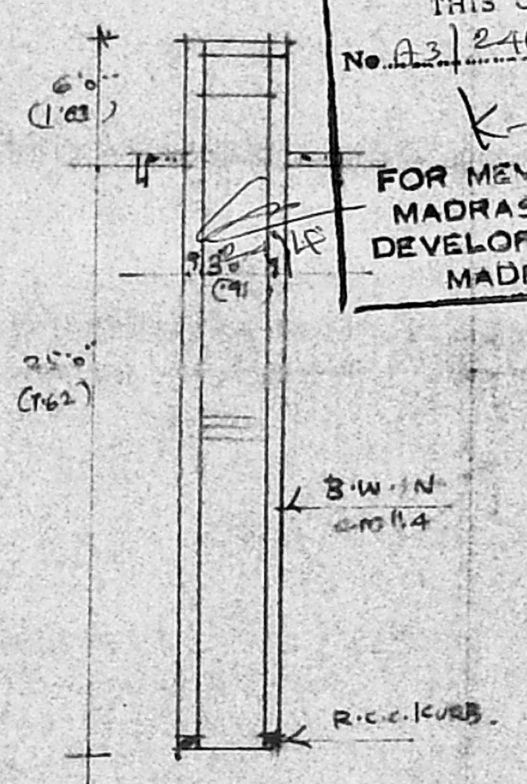

WELL DETAILS

DETAILS OF SEPTIC TANK

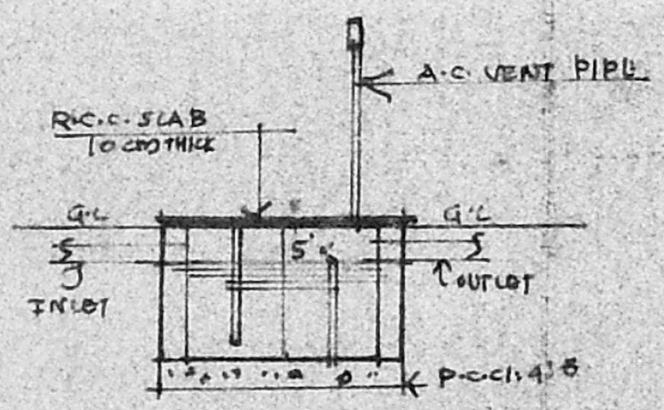

SECTION ON SS

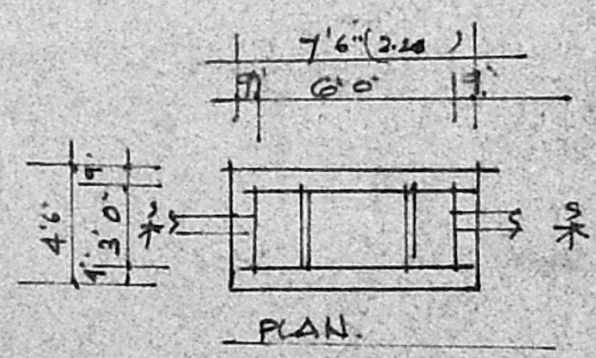

PLAN

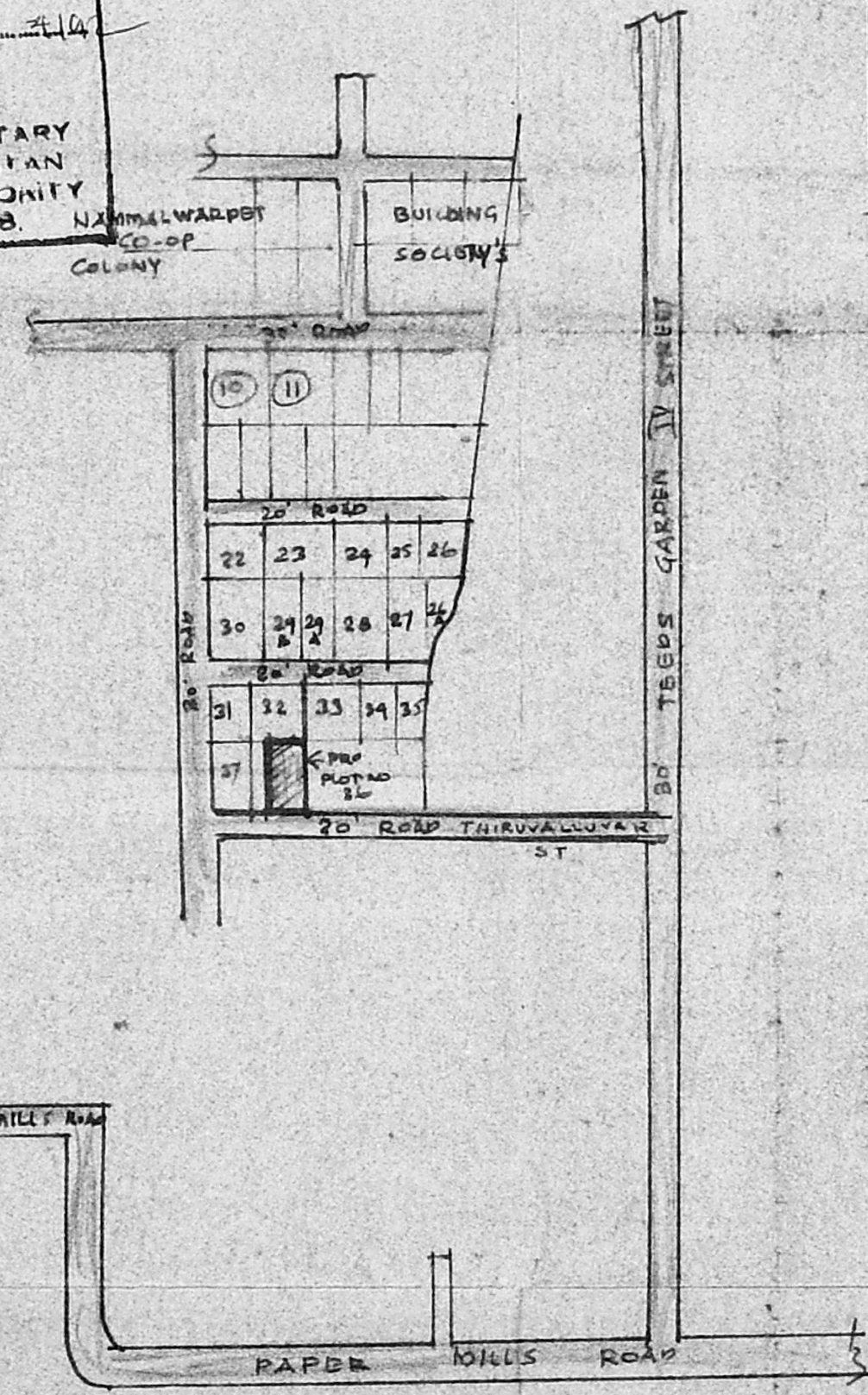

KEY PLAN

(NOT TO SCALE)

AREA	SQ. FT	SQ. MT
PLOT AREA	1997-00	186-00
PRO. CONSTN AREA	823-00	76-00
PLOT COVERAGE	41%	-

JOINERY	FT	MT
D. DOOR	3'8"X7'0"	1.00X2.13
D1. DOOR	3'0"X7'0"	0.91X2.13
D2. DOOR	2'6"X7'0"	0.76X2.13
W. WINDOW	3'0"X4'6"	0.91X1.37
W1. WINDOW	5'0"X4'6"	1.52X1.37
V. VENTILATOR	3'0"X2'0"	0.91X0.61

NOTE
 ROADS PROPOSAL BOUNDARY

OWNER *[Signature]*

LICENSED SURVEYOR
M. R. Deena Kumar
M. R. DEENA KUMAR, D.C.E.,
 Consulting Civil Engineer & Contractor,
 Madras Corporation Licensed Surveyor,
 LICENCE NO. 139
 12, SIXTH MAIN ROAD,
 JAWAHAR NAGAR, AGARAM,
 MADRAS-600 082.